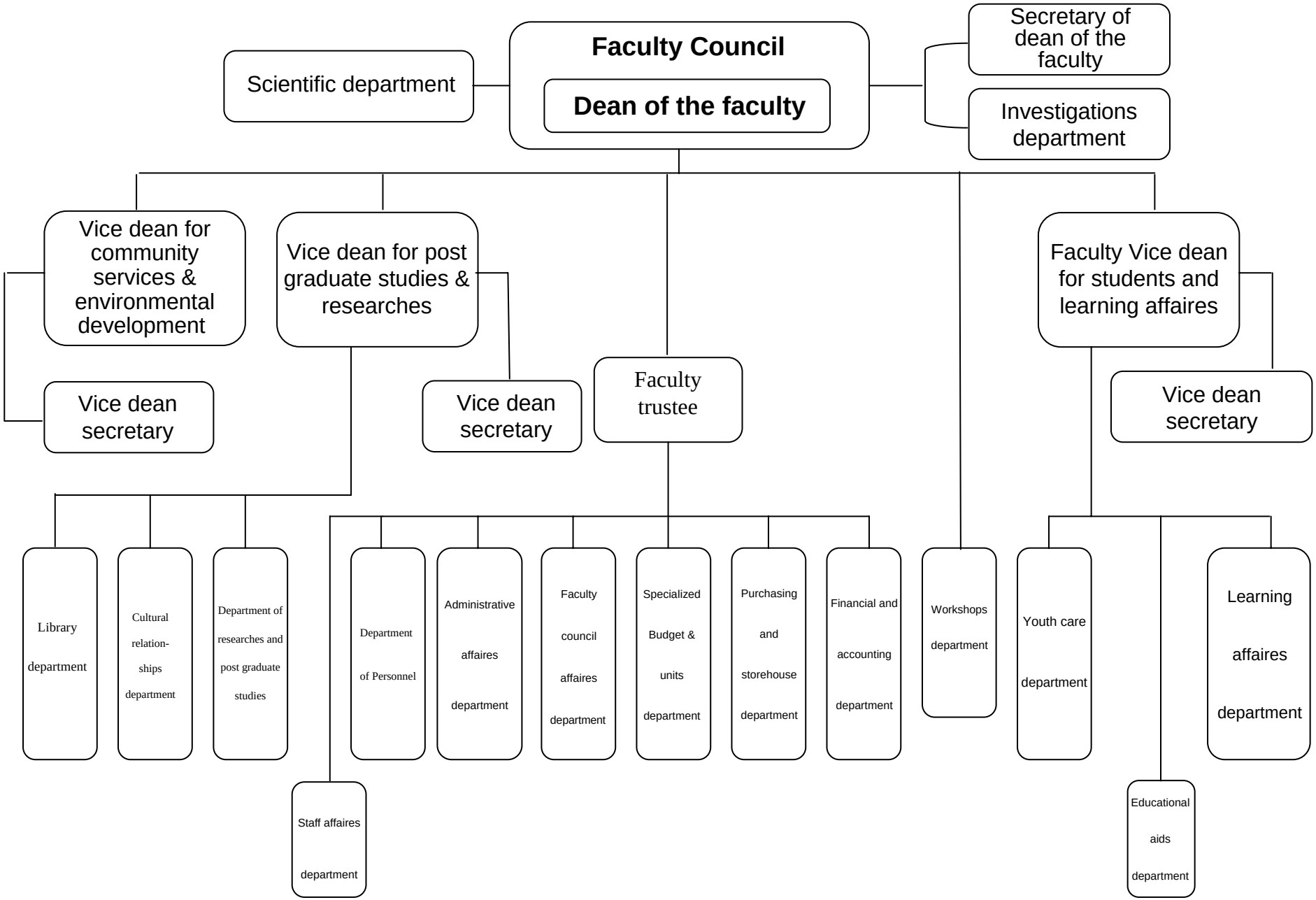Governance and administration